

# Partner Enrollment Guide

## **Table of Contents**

[Navigating to the Enrollment Application](#)

[Register for a Red Hat account](#)

[Reseller Enrollment Process](#)

[Certified Cloud and Service Providers \(CCSP\) Enrollment Process](#)

[Embedded Solutions Enrollment Process](#)

[Build Enrollment Process](#)

## Navigating to the Enrollment Application

**Step 1:** Visit [connect.redhat.com](https://connect.redhat.com), then click on **'Partnership'** and select one of the applicable programs: **Resell** (Solution providers), **Certified cloud and service providers**, or **Embedded solutions**.

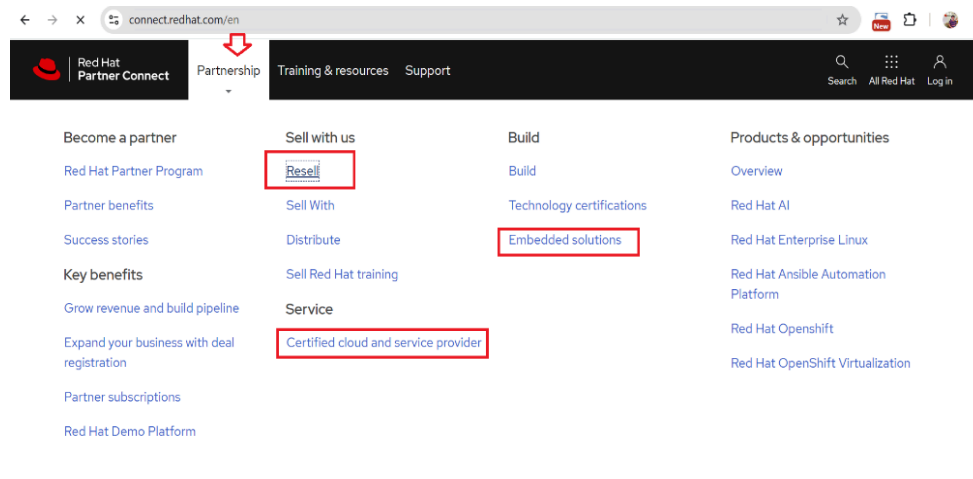

**Step 2:** Next, if clicked on Resell (Reseller)/Certified cloud and service providers/Embedded solutions then click the **Join the Program button** (as shown in below screenshot)

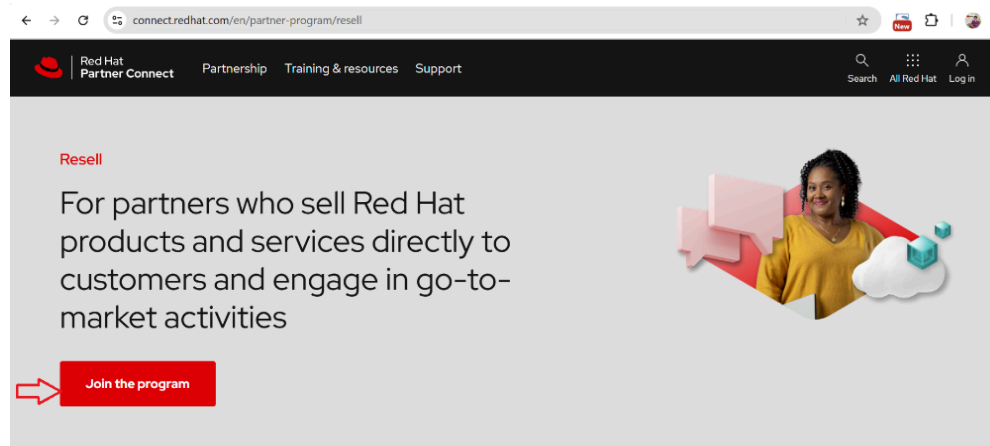

**Step 3:** Log into your **Red Hat account** or [create a Red Hat account](#) and you will be redirected to the application workflow.

## Register for a Red Hat account

**Step 1:** Navigate to [connect.redhat.com](https://connect.redhat.com) then click **Register for a Red hat account**.

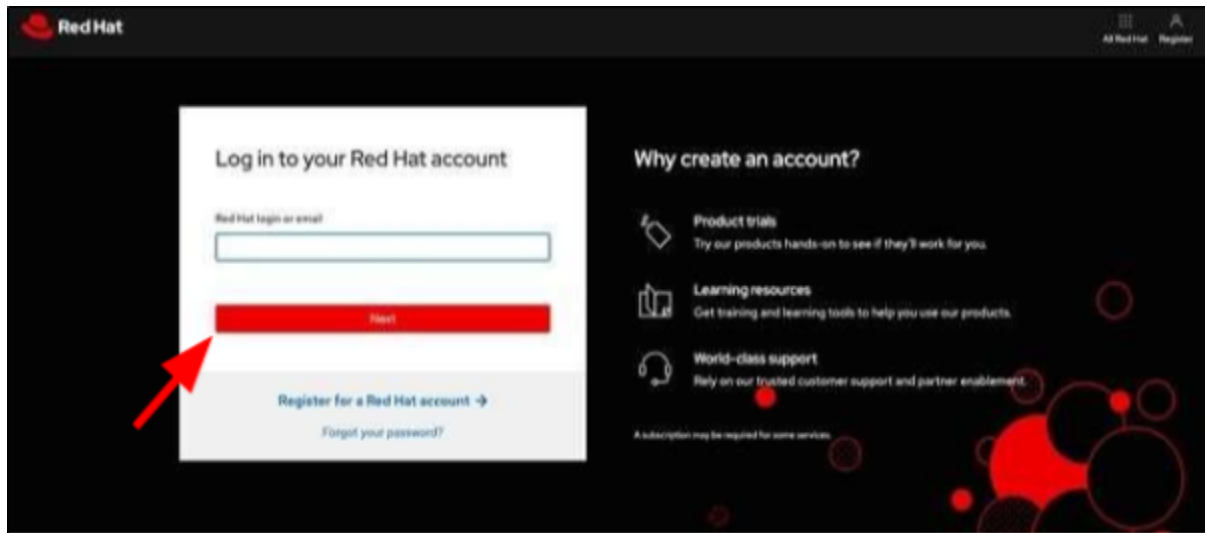

**Step 2:** Fill in the **Login information** fields by choosing a Red Hat login and password.

**Register for a Red Hat account**

Red Hat will collect your contact and account information to create your Red Hat account. We use your personal data to identify you and to provide you with information, support, and customer service. For more information, please see Red Hat's [privacy statement](#).

**Need to join your organization's account?**

Do not complete the form below if you need to join an existing account. In order to access subscriptions purchased by your organization, contact an organization administrator to join, or contact [Customer Service](#) with questions.

\* All fields required

**Login information**

Choose a Red Hat login \*

Your login is a user ID for accessing your account across all Red Hat sites. It must be at least 5 characters and **cannot be changed once created**.

Choose a password \*

— Must be at least 14 characters  
— Must include at least 3 of the following: lowercase letter, uppercase letters, numbers, symbols  
— Cannot contain the word(s) "redhat" or "password"

Confirm password \*

**Step 3:** Fill in the **Personal information** fields and then select the **Corporate** Account type.

### Personal information

First name \*

Last name \*

Red Hat

User

Email address \*

Phone number \*

redhatuser@rh.com

+1 555 555 5555 

!

Please enter a valid phone number

Job role \*

Product Manager

### Account type

Choose account type \*

☒ Corporate

Allows a set of users within your organization to centrally make purchases or administer systems

☐ Personal

For purchasing or administering your own personal systems

**Step 4:** Fill in the **Contact Information** fields and click **Create my Account**.

Company name \*

Onboarding Cloud Companies

Country/Region \*

United States

Address line 1 \*

100 E Davis St

Address line 2

Postal code \*

City \*

27601

RALEIGH

State/Province \*

County \*

North Carolina

WAKE

Marketing opt-in

Red Hat may use your personal data to inform you about its products, services, and events.

☐ Notify me about products, services, and events.

You can stop receiving marketing emails by clicking the unsubscribe link in each email or withdraw your consent at any time in the [preference center](#). See [privacy statement](#) for details.

Create my account

Back to login page

**Step 5:** You will receive a verification email. Navigate to the email you provided and click **Link to e-mail address verification** in the email to be directed to the partner enrollment application screen to continue your partner application workflow.

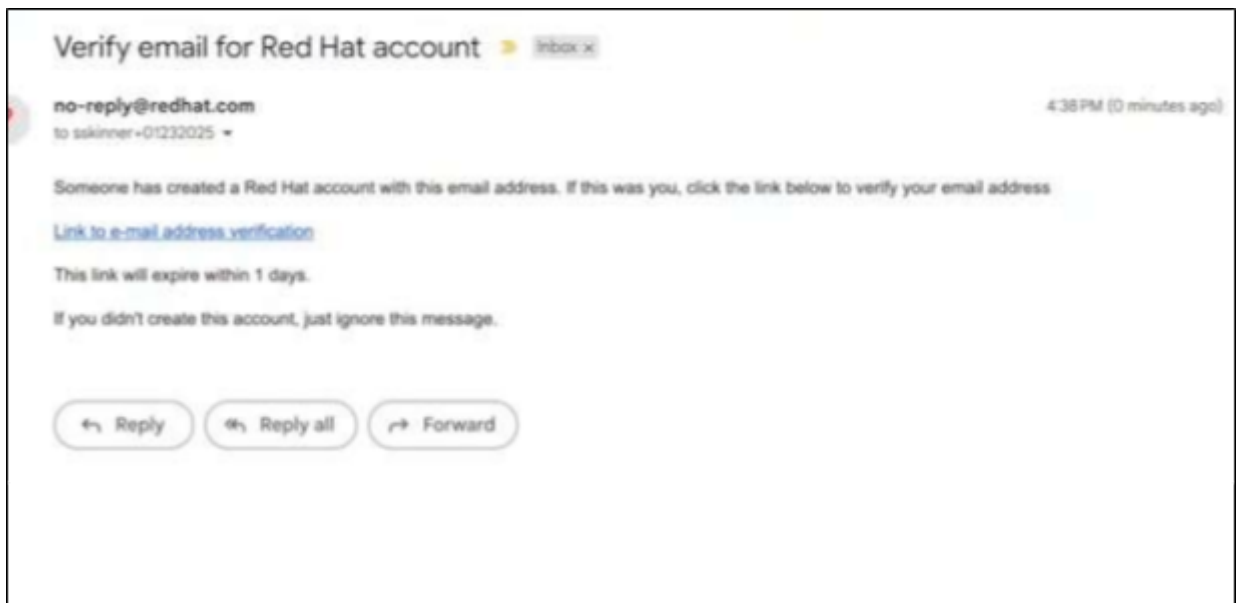
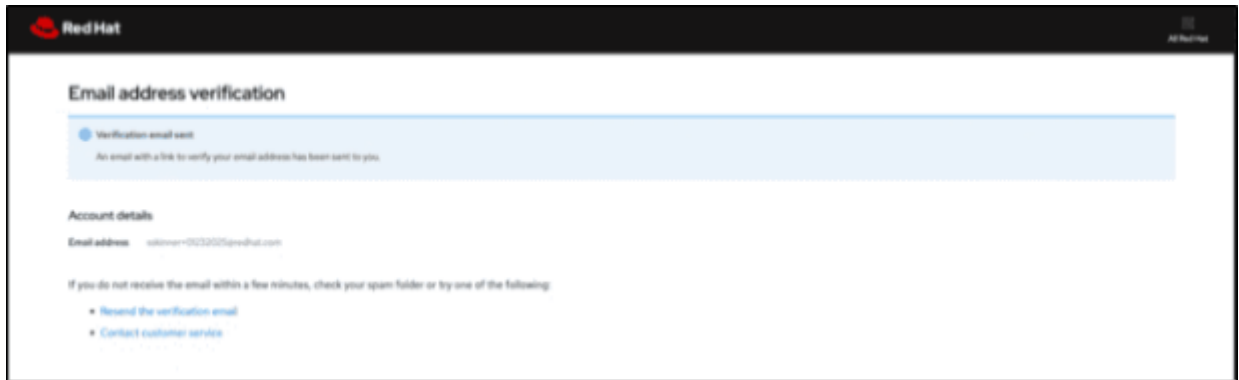

## Reseller Enrollment Process

**Step 1:** Select your **Authorized Country** and **Language Preferences** for viewing the full enrollment process, then click **Next**.

**\*Note:** You can now submit applications on behalf of your company entities by country, ensuring that the relevant agreements populate based on the location.

**Step 2:** Select the **Reseller program**, then click **Next**.

**Step 3:** Populate the '**Detailed Company information**' section, then click **Next**.

**\*Note:** The Website and Aligned Distributor fields are required.

**Step 4: Attest** to the Partner Code of Conduct, then click **Next**.

**Step 5: Confirm** the Integrity Training, then click **Next**.

**Step 6: Agree** to the terms and conditions & program guidelines, then click **Next**.

**Step 7: Preview** your application, then click the **Submit** button.

**Step 8:** Confirmation of your submitted application will display with the option to return to the homepage. You have now completed the Partner Enrollment application.

## Certified Cloud and Service Providers (CCSP) Enrollment Process

**Step 1:** Select your **Authorized Country** and **Language Preferences** for viewing the full enrollment process, then click **Next**.

**\*Note:** You can now submit applications on behalf of your company entities by country, ensuring that the relevant agreements populate based on the location.

**Step 2:** Select the **Certified Cloud Service Provider (CCSP)** program, then click **Next**.

**Step 3:** Populate the '**Detailed Company information**' section, then click **Next**.

**\*Note:** The Website field is required.

**Step 4: Attest** to the Partner Code of Conduct, then click **Next**.

**Step 5: Confirm** the Integrity Training, then click **Next**.

**Step 6: Fill** out the CCSP qualification questionnaire, then click **Next**.

**\*Note:** If you select **No** on question four, a checkbox will appear stating that "Having a consumption metering infrastructure in place is a contractual obligation defined in the CCSP agreement and hence is a mandatory requirement". Check the box to agree to the statement before moving on.

**Step 7: Agree** to the terms and conditions & program guidelines, then click **Next**.

- \* Red Hat Partner Certified Cloud and Service Provider Agreement**  
☒ I agree to these terms & conditions described in Red Hat Partner Certified Cloud and Service Provider Agreement  
☐ I do not agree to these terms & conditions
- \* Red Hat Partner Certified Cloud and Service Provider Technical Program Guide**  
☒ I agree to the Red Hat Partner Certified Cloud and Service Provider Technical Program Guide  
☐ I do not agree to the guide
- \* Red Hat Partner Certified Cloud and Service Provider Program Guide**  
☒ I agree to abide to the terms & conditions described in Red Hat Partner Certified Cloud and Service Provider Program Guide  
☐ I do not agree to the guide

Below these sections is a note: 'Note: This click through agreement does not supersede existing and active signed partner agreements.' At the bottom right, there are two buttons: 'Previous' (disabled) and 'Next' (active).

**Step 8: Preview** your application, then click the **Submit** button.

**Step 9:** Confirmation of your submitted application will display with the option to return to the homepage. You have now completed the Partner Enrollment application.

## Embedded Solutions Enrollment Process

**Step 1:** Select your **Authorized Country** and **Language Preferences** for viewing the full enrollment process, then click **Next**.

**\*Note:** You can now submit applications on behalf of your company entities by country, ensuring that the relevant agreements populate based on the location.

**Step 2:** Select the **Embedded** program, then click **Next**.

**Step 3:** Populate the '**Detailed Company information**' section, then click **Next**.

**\*Note:** The Website field is required.

**Step 4: Attest** to the Partner Code of Conduct, then click **Next**.

**Step 5: Confirm** the Integrity Training, then click **Next**.

**Step 6: Fill out** the Embedded qualification questionnaire, then click **Next**.

**Step 7: Agree** to the terms and conditions, then click **Next**.

**Step 8: Preview** your application, then click the **Submit** button.

**Step 9:** Confirmation of your submitted application will display with the option to return to the homepage. You have now completed the Partner Enrollment application.

## Build Enrollment Process

**Step 1:** Select your **Authorized Country** and **Language Preferences** for viewing the full enrollment process, then click **Next**.

**\*Note:** You can now submit applications on behalf of your company entities by country, ensuring that the relevant agreements populate based on the location.

Apply to become a Red Hat partner

Partner Preferences Program Selection Detailed Company I... Partner Code of Con... Integrity Training Qualification Agreements Preview Application Finish

\* Authorized Country  
United States

\* Language Preferences  
English

Next

**Step 2:** Select the **Build** program, then click **Next**.

Apply to become a Red Hat partner

Program Selection Detailed Company I... Partner Code of Con... Integrity Training Qualification Agreements Preview Application Finish

Please select the program you wish to apply:

☐ Reseller  
☒ Build  
☐ Embedded  
☐ Certified Cloud Service Provider (CCSP)

Previous Next

**Step 3:** Populate the **'Detailed Company information'** section, then click **Next**.

**\*Note:** The Website is required.

Apply to become a Red Hat partner

Detailed Company Information

Please provide the details for your company.

\* Website

Company Description

Number of Employees

Target Market Size

Application Types

Distributor Referral Code

Additional Partnerships

Red Hat Point of Contact

Total Annual Revenue

Previous Next

**Step 4: Attest** to the Partner Code of Conduct, then click **Next**.

Apply to become a Red Hat partner

✓ ✓ ✓ **Partner Code of Con...** Integrity Training Qualification Agreements Preview Application Finish

### Red Hat Partner Code of Conduct

Red Hat requires that all new and existing partners agree to the Red Hat Partner Code of Conduct upon applying to be a partner as well as each following year.

☒ I acknowledge that I have read and understand the [Red Hat Partner Code of Conduct](#) and that my firm has authorized me to act on its behalf for this review. I agree that the firm will abide by the Code of Conduct and understand Red Hat will require it to be reviewed annually.

☐ I do not agree to these terms & conditions

[Previous](#) [Next](#)

**Step 5: Confirm** the Integrity Training, then click **Next**.

Apply to become a Red Hat partner

✓ ✓ ✓ ✓ **Integrity Training** Qualification Agreements Preview Application Finish

### Integrity Training

Red Hat requires that all new and existing partners complete Red Hat's Partner Integrity Training or similar training upon applying to be a partner as well as each following year. Similar training is that: (1) covers corruption, bribery, fraud, conflicts of interest, protection of confidential information, and the delivery and acceptance of gifts, entertainment and hospitality; and (2) is provided at least once per year.

☒ I acknowledge that I have completed Red Hat's partner integrity training or will complete Red Hat's partner integrity training within thirty (30) days of being accepted as a Red Hat partner.

☐ I acknowledge that I have completed Integrity training provided by my firm. The firm agrees to maintain records of the content and completion of such similar training so that they can be made available to Red Hat upon request.

☐ I do not acknowledge and affirm to this.

[Previous](#) [Next](#)

**Step 6: Fill out** the Build qualification questionnaire, then click **Next**.

Apply to become a Red Hat partner

Please indicate the type of offerings in your company's portfolio (select all that apply):

- ☐ Software products
- ☐ Hardware systems or components
- ☐ Services (System integration, managed services, cloud hosting, AI, etc.)
- ☐ Other

Have you already, or do you plan to enroll in any additional modules?

[Previous](#) [Next](#)

**Step 7: Agree** to the terms and conditions & program guidelines, then click **Next**.

Apply to become a Red Hat partner

✓ ✓ ✓ ✓ ✓ ✓ **Agreements** Preview Applic... Finish

### Agreements

Please read and accept the following terms and conditions. Acceptance to these terms does not signify acceptance by Red Hat as a Red Hat partner.

**\* Red Hat Partner Build Agreement**

☒ I agree to these terms & conditions described in [Red Hat Partner Build Agreement](#)

☐ I do not agree to these terms & conditions

Note: This click through agreement does not supersede existing and active signed partner agreements.

[Previous](#) [Next](#)

**Step 8: Preview** your application, then click the **Submit** button

Apply to become a Red Hat partner

✓ ✓ ✓ ✓ ✓ ✓ ✓ **Preview Application** Finish

Please review your application

✓ Partner Details

[Contact Information](#) [Additional Company Information](#)